

ALYSSA BATSAKIS

EMC

www.AlyssaBatsakis.com

Pronouns: She/Her

Height: 5'4"

Vocal Range: D3-D6

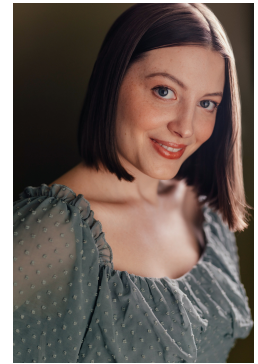

Based in Cincinnati / Housing available in: NYC & D.C.

REGIONAL

MOTHERHOOD, THE MUSICAL

Amy

Broadway Theater of Pitman

GENTLEMAN'S GUIDE TO LOVE & MURDER

Miss Barley

Ritz Theatre

BEEHIVE, THE 60s MUSICAL

Laura / Janis Joplin

The Media Theatre

ASSASSINS

Squeaky Fromme

CASA

THE GLASS MENAGERIE

Laura

Sketch Club Players

ROCK OF AGES

Ambrosia / Ensemble

The Barn Theatre

AMERICAN IDIOT

Soloist / Ensemble

The Barn Theatre

NEW WORK

THE ELEMENTARY SPACETIME SHOW

Melville / Player

Ars Nova

THE ELEMENTARY SPACETIME SHOW

Player

Philadelphia Fringe Festival

AN INCOMPLETE LIST...

Trust

Bloomsburg Theatre Ensemble

AN INCOMPLETE LIST...

Melody

Philadelphia Fringe Festival

SEE ME. HEAR ME. (Staged Reading)

Casey

American Legacy Theatre

HOLDING ONE'S OWN

Gina

Eugene O'Neill Theater Center

CHROMOTOPE ROUGH DRAFT

Creator - Performer

The Kimmel Center

OUTREACH TOURING SHOWS

SEE ME. HEAR ME.

Casey

American Legacy Theatre

ALICE IN WONDERLAND

Alice

Rehoboth Children's Theatre

WIZARD OF OZ

Glinda / Wicked Witch / Scarecrow

Rehoboth Children's Theatre

CONCERTS / CABARETS

A HOLIDAY CABARET

Emcee / Soloist

The Ghostlight Stage Company

KRISTIN CHENOWETH IN CONCERT

Back-Up Vocalist

American Music Theatre

A BROADWAY CABARET

Soloist

The Lincoln Center Library

THE CHER SHOW

Soloist

Mt. Gretna Summer Series

TRAINING / EDUCATION

Bachelor of Fine Arts: Musical Theatre - The University of the Arts - Philadelphia, PA

Acting Courses/Techniques Studied: Michael Chekhov, Stanislavski, Shakespeare, IPA, Uta Hagen

Vocal Training: 10+ years, private vocal lessons with Mary Ellen Grant-Kennedy & Melody Wallace

Dance Training: 4 years, Musical Theater, Tap, Ballet, Jazz

SPECIAL SKILLS

Dialects: USA Southern & Midwest, British; home chef, driver's license & passport, acting coach, good with kids